

As recorded by Michael Bublé...

Kissing a Fool

George Michael
Transcribed by Matt Amy

RELAXED SWING (♩=74)

5

1st Alto Sax

2nd Alto Sax

1st Tenor Sax

2nd Tenor Sax

Bari Sax

1st Trumpet

2nd Trumpet

3rd Trumpet

4th Trumpet

1st Trombone

2nd Trombone

3rd Trombone

Bass Trombone

Guitar

Piano

Bass

Drums

1st Violin

2nd Violin

Viola

Cello

Synth Strings
(If no real strings)

Chord progression: E⁹ Edim F-7 G⁹ G⁹7 E⁹ Edim F-7 G⁹ G⁹7 E⁹ Edim7/D⁹ C⁹ F-7 G⁹ G⁹7

Annotations: Solo - as written, p, TIME - BEHIND (2), TIME - BEHIND (4), TIME - BEHIND (6)

15
PLAY IF NO STRINGS

A. Sax. *mp*
PLAY IF NO STRINGS

A. Sax. *mp*
PLAY IF NO STRINGS

T. Sax. *mp*
PLAY IF NO STRINGS

T. Sax. *mp*

B. Sax.

Tpt.

Tpt.

Tpt.

Tpt.

Tbn.

Tbn.

Tbn.

B. Tbn.

Gr. *mf*
E⁶ E^{dim} F-7 B⁹ B⁷ E⁶ E^{dim}/D⁹ C⁶ F-7 B⁹ B⁷

Pno. *mf*
E⁶ LIGHT FILL BEHIND VOX E^{dim} F-7 B⁹ B⁷ E⁶ E^{dim}/D⁹ C⁶ F-7 B⁹ B⁷

Bass *mf*
TIME - RAUGHES (2) (2) (2) (2)

Dr. *mf*

Vln. *mp*

Vln. *mp*

Vla. *mp*

Vc. *mp*

Synth

21

A. Sax. *mp*
 A. Sax. *mp*
 T. Sax. *mp*
 T. Sax. *mp*
 B. Sax. *mp* *W/Flutes*
 Tpt. *mp*
 Tpt. *mp*
 Tpt. *mp*
 Tpt. *mp*
 Tbn. *mp*
 Tbn. *mp*
 Tbn. *mp*
 B. Tbn. *mp*
 Gtr. *E^b9* *Eow/D^b* *C7* *F-9* *A^b-9* *G⁹* *E^b9* *Eow7/D^b* *C7* *F-7* *A^b13* *G¹³* *E^b9* *A^b-7/E^b* *E^b9* *C-7* *Eow7*
 Pno. *E^b9* *Eow/D^b* *C7* *F-9* *A^b-9* *G⁹* *E^b9* *Eow7/D^b* *C7* *F-7* *A^b13* *G¹³* *E^b9* *A^b-7/E^b* *E^b9* *C-7* *Eow7*
 Bass *mf*
 Dr. *mf* *(2)* *(4)* *(6)* *(8) To STICKS*
 Vln. *mf*
 Vln. *mf*
 Vla. *mf*
 Vc. *mf*
 Synth

51

A. Sax. *f* *fp* *ff*

A. Sax. *f* *fp* *ff*

T. Sax. *f* *fp* *ff*

T. Sax. *f* *fp* *ff*

B. Sax. *f* *fp* *ff*

Tpt. *mf* *ff*

Tpt. *f* *fp* *ff*

Tpt. *f* *fp* *ff*

Tpt. *f* *fp* *ff*

Tbn. *f* *fp* *ff*

Tbn. *f* *fp* *ff*

Tbn. *f* *fp* *ff*

B. Tbn. *f* *fp* *ff*

Gr. *f* *ff*

Pno.

Bass *f* *ff*

Dr. *f* *ff*

Vln.

Vln.

Vla.

Vc.

Synth

SOLO RUN

LEAD

EXPLODE - TIME - RIDE

F-7 *g*⁹ F-7 *g*⁹ *E*⁹ *A*⁷ *D*⁹7 F-/C *g*⁹

50

A. Sax. *p* PLAY IF NO STRINGS

A. Sax. *p* PLAY IF NO STRINGS

T. Sax. *p* PLAY IF NO STRINGS

T. Sax. *p* PLAY IF NO STRINGS

B. Sax. *p* PLAY IF NO STRINGS

Tpt. *p*

Tpt. *p*

Tpt. *p*

Tpt. *p*

Tbn. *p*

Tbn. *p*

Tbn. *p*

B. Tbn. *p*

Gr. *p*

Pno. *p*

Bass *p*

Dr. *ff* *p*

Vln. *p*

Vln. *p*

Vla. *p*

Vc. *p*

Synth *p*

F-7 *g⁹* *E^b7* *E^b9/D⁷* *C⁷* *E⁷* *F-7* *G-* *A^b9* *g⁹* *g⁹*

E^b9/g⁹ *C-7* *F-3* *g⁷* *g⁹*

60

A. Sax. *p*

A. Sax. *p*

T. Sax. *p*

T. Sax. *p*

B. Sax. *mp* *Solo*

Tpt. *mp*

Tpt. *mp*

Tpt. *mp*

Tpt. *mp*

Tbn. *mp* *Solo*

Tbn. *mp* *Solo*

Tbn. *mp* *Solo*

B. Tbn. *mp* *Solo*

Gr. *E^b E^bm F-7 g⁹ g⁹ E^b E^bm/D^b C⁷ g⁹ g⁹ E^b C-7 F-7 g⁹ E^b C⁷ g⁹ g⁹/₂*

Pno. *E^b E^bm F-7 g⁹ g⁹ E^b E^bm/D^b C⁷ g⁹ g⁹ E^b C-7 F-7 g⁹ E^b C⁷ g⁹ g⁹/₂*

Bass *Трек - звук* *(2)* *(3)* *(4)* *(10)* *(12)*

Dr. *mp*

Vln. *mp*

Vln. *mp*

Vla. *mp*

Vc. *mp*

Synth

As recorded by Michael Buble

Kissing a fool

Verse:

You are far
When I could have been your star
You listened to people
Who scared you to death
And from my heart
Strange that you were strong enough
To even make a start
You'll never find
Peace of mind
Till you listen to your heart

Chorus:

People
You can never change the way they feel
Better let them do just what they will
For they will
If you let them
Steal your heart from you
People
Will always make a lover feel a fool
But you knew I loved you
We could have shown them all
We should have seen love through

Bridge:

Fooled me with the tears in your eyes
Covered me with kisses and lies
So far
But please don't take my heart

Verse:

You are far
I'm never gonna be your star
I'll pick up the pieces
to mend my heart
strange that I was wrong enough
to think you'd love me too
You must have been kissing a fool
I said you must have been kissing a fool

Chorus:

But remember this
Every other kiss
That you'll ever give
Long as we both live
when you need the hand of another man
one you really can surrender with
I will wait for you like I always do
there's something there
that can't compare with any other

Verse:

You are far
When I could have been your star
You listened to people
Who scared you to death
And from my heart
Strange that I was wrong enough
To think you'd love me too
You must have been kissing a fool
You must have been kissing a fool

1st Alto Sax

As recorded by Michael Bublé...

Kissing a Fool

George Michael

Transcribed by Matt Amy

RELAXED SWING (♩=74)

13 PLAY IF NO STRINGS

21

31

39 VOX AND PIANO

50

PLAY IF NO STRINGS

p

60

p

73

p

1.

2.

6

2nd Alto Sax

As recorded by Michael Bublé...

Kissing a Fool

George Michael

Transcribed by Matt Amy

RELAXED SWING (♩=74)

13

PLAY IF NO STRINGS

21

31

39

VOX AND PIANO

50

PLAY IF NO STRINGS

60

73

6

1st Tenor Sax

As recorded by Michael Bublé...

Kissing a Fool

George Michael

Transcribed by Matt Amy

RELAXED SWING (♩=74)

13

PLAY IF NO STRINGS

21

31

39

VOX AND PIANO

50

PLAY IF NO STRINGS

60

73

p

1. 2.

6

2nd Tenor Sax

As recorded by Michael Bubl ...

Kissing a Fool

George Michael

Transcribed by Matt Amy

RELAXED SWING (♩=74)

4 5 4 4

13

PLAY IF NO STRINGS

mp

21

mp

3 3

31

f *fp*

ff

39

VOX AND PIANO

8 *sf* *mf* 3 3

Bari Sax

As recorded by Michael Bublé...

Kissing a Fool

George Michael

Transcribed by Matt Amy

RELAXED SWING (♩=74)

50

60

73

1st Trumpet

As recorded by Michael Bublé...

Kissing a Fool

George Michael

Transcribed by Matt Amy

RELAXED SWING ($\text{♩} = 74$)

4 5 4

13

8

21

mp

2 3

31

3 SOLO RUN *mf* 3 6 *ff*

39 VOX AND PIANO

8 *sf* *mp* 3 3 3 3

50

60

73

2nd Trumpet

As recorded by Michael Bublé...

Kissing a Fool

George Michael

Transcribed by Matt Amy

RELAXED SWING (♩=74)

50

60

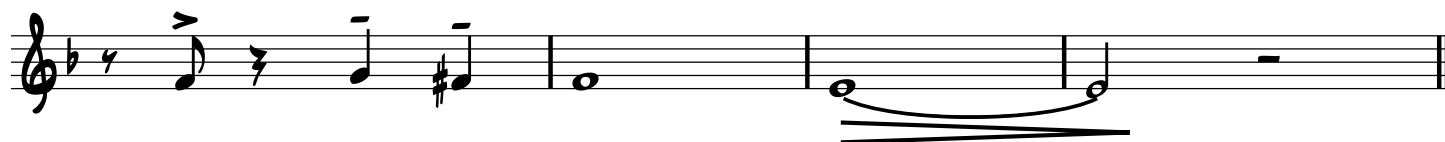

73

3rd Trumpet

As recorded by Michael Bublé...

Kissing a Fool

George Michael

Transcribed by Matt Amy

RELAXED SWING (♩=74)

4 5 4 4

13 8

21 mp

2 3 3

31 f fp

ff

39 VOX AND PIANO 8 3 3 3 3

50

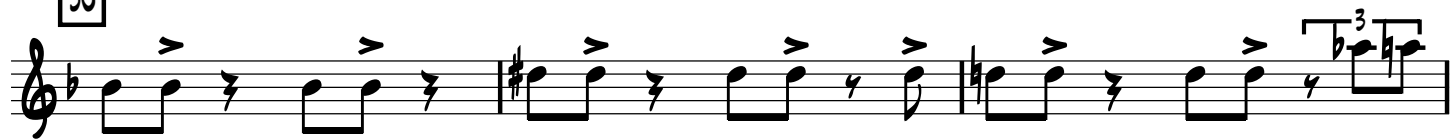

60

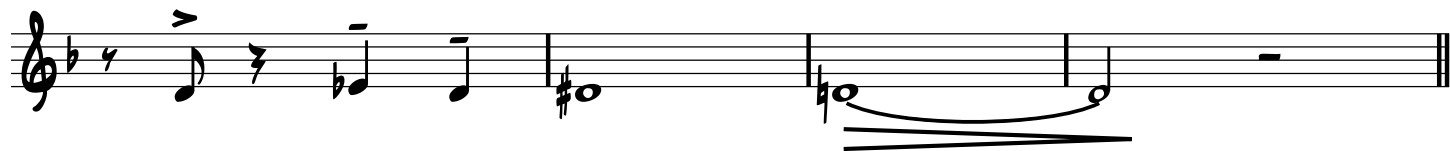

73

1.

2.

4th Trumpet

As recorded by Michael Bublé...

Kissing a Fool

George Michael

Transcribed by Matt Amy

RELAXED SWING (♩=74)

50

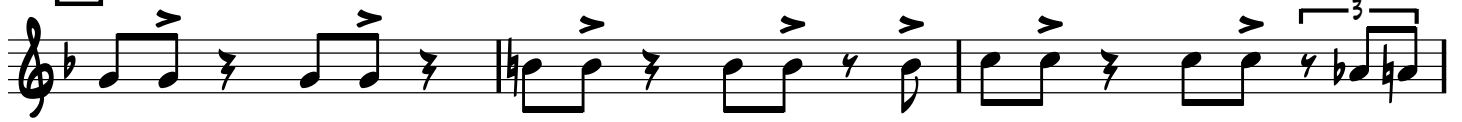

60

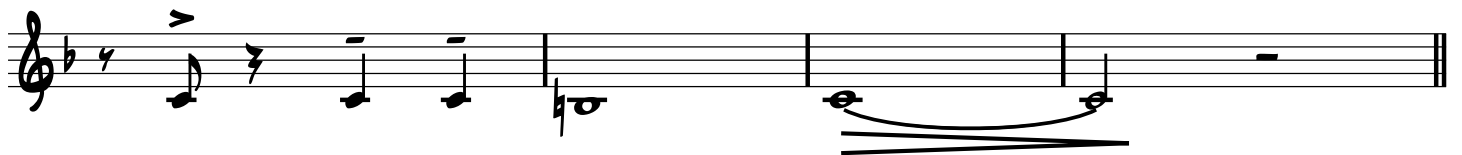

73

1st Trombone

As recorded by Michael Bubl ...

Kissing a Fool

George Michael

Transcribed by Matt Amy

RELAXED SWING (♩=74)

4 5 4 4

13 8

21 mp

2 3 3

31 f fp

ff

39 VOX AND PIANO 8 sf mf 3 3

50

60

mp

SOLI

73

mp

1.

2.

3

2nd Trombone

As recorded by Michael Bublé...

Kissing a Fool

George Michael

Transcribed by Matt Amy

RELAXED SWING (♩=74)

4 5 4 4

13 8

21 mp

31 f fp

ff

39 VOX AND PIANO 8 sf mf

50

60

mp

73

mp

1. 2.

3rd Trombone

As recorded by Michael Bublé...

Kissing a Fool

George Michael

Transcribed by Matt Amy

RELAXED SWING (♩=74)

4 5 4 4

13 8

21 mp

31 f fp

ff

39 VOX AND PIANO 8 mf

50

4

60

mp

SOLI

70

mp

1. 2.

Bass Trombone

As recorded by Michael Bublé...

Kissing a Fool

George Michael

Transcribed by Matt Amy

RELAXED SWING (♩=74)

4 5 4 4

13 8

21 mp

2 3 3

31 f fp

ff

39 VOX AND PIANO 8 mf 3 3

50

60

73

As recorded by Michael Bublé...

Kissing a Fool

George Michael

Transcribed by Matt Amy

RELAXED SWING (♩=74)

1 E^{b6} E^{DIM} $F-7$ B^9 B^b7

p

5 E^{b6} E^{DIM} $F-7$ B^9 B^b7

p

E^{b6} E^{DIM7/D^b} C^b $F-7$ B^9 B^b7

p

13 E^{b6} E^{DIM} $F-7$ B^9 B^b7

mf

E^{b6} E^{DIM7/D^b} C^b $F-7$ B^9 B^b7

mf

21 $E^{b\Delta 9}$ E^{DIM/D^b} C^7 $F-9$ A^b-9 B^b9 $E^{b\Delta 9}$ E^{DIM7/D^b}

C^7 $F-7$ A^b13 B^b13 E^b9 A^b-7/E^b $E^{b\Delta 9}$ $C-7$ E^{DIM7}

31 $F-7$ B^b9 $F-7$ B^b9

E^b-9 A^b7 $D^b\Delta 7$ $F-/C$ B^b7

39 VOX AND PIANO

50 F-7 B9 EbΔ7

E_{DIM}/D^bD^b7 C7 E^b F-7 G- A^b9/9 B^b9 BΔ9

60 E^b6 E_{DIM} F-7 B9 B^b9 E6 E_{DIM}/D^b C7

B9 B^b9 E6 C-7 F-7 B^b7 E6 C7 B9 B^b9/9

73 E^b6 E_{DIM} F-7

1. B9 B^b9 2. B9 B^b9 E^b6/9

Piano

As recorded by Michael Bublé...

Kissing a Fool

George Michael

Transcribed by Matt Amy

RELAXED SWING (♩=74)

SOLO - AS WRITTEN

p

5

13

mf

E^b6 EDIM7/D^b C⁶ F-7 B⁹ B^b7

21

E^bΔ⁹ EDIM/D^b C⁷ F-⁹ A^b-⁹ B^b⁹ E^bΔ⁹ EDIM7/D^b

31 F-7

B^b9

F-7

B^b9

E^b-9

A^b7

D^bΔ7

F-/C

B^b7

STRIDE SOLO WITH VOX

39 E^b6

E^bDIM

F-7

B⁹

B^b7

E^b6 E^bDIM7/D^b

C7

D^bE^b-7 E7

mf

50 F-7

B⁹

E^bΔ7

E^bDIM/D^b D^b7

C7

E^b

F-7

G-

A^b6/9

B^b9 BΔ9

60

E^b6

E^oIM

F-7

B⁹

B^b9

E⁶

E^oIM/D^b C⁷

B⁹

B^b9

E⁶

C-7

F-7

B^b7

E⁶

C⁷

73

1.

2.

E^b6

E^oIM

F-7

B⁹

B^b9

B⁹

B^b9

E^b6/9

Bass

As recorded by Michael Bublé...

Kissing a Fool

George Michael

Transcribed by Matt Amy

RELAXED SWING (♩=74)

5

13

21

29

37

45

53

61

69

39 VOX AND PIANO

50

60

73

1.

2.

Drums

As recorded by Michael Bublé...

Kissing a Fool

George Michael

Transcribed by Matt Amy

RELAXED SWING (♩=74)

TIME - BRUSHES (2) (4)

5 TIME - BRUSHES (2) (4)

p

p

(6) (8)

13 TIME - BRUSHES (2) (4)

mf

(6) (8)

21 (2) (4)

mf

(6) (8) TO STICKS

31 EXPLODE - TIME - RIDE

f

ff

39 VOX AND PIANO
KEEP 2 + 4 ON H.H.

(2) (4) (6)

CHOKE

sf *p*

50

ff

(2)

p

60 TIME - RIDE

(2) (4) (6)

mp

(8) (10) (12)

73 TIME - RIDE

(2) 1. (4) 2.

mp

1st Violin

As recorded by Michael Bublé...

Kissing a Fool

George Michael

Transcribed by Matt Amy

RELAXED SWING (♩=74)

5

4 4 4

13

21^{mp}

31

8

39 VOX AND PIANO 11

50 6

60 *p*

73

1. 2.

6

p

2nd Violin

As recorded by Michael Bublé...

Kissing a Fool

George Michael

Transcribed by Matt Amy

RELAXED SWING (♩=74)

4 5 4 4

13

2mp

31

8

39

VOX AND PIANO

11

50

6

p

60

73

1. 2.

6

p

Viola

As recorded by Michael Bublé...

Kissing a Fool

George Michael

Transcribed by Matt Amy

RELAXED SWING (♩=74)

5

3 4 4

13

21^{mp}

31

8

39 VOX AND PIANO

11

50

6

60

p

73

1. 2.

6

p

Cello

As recorded by Michael Bublé...

Kissing a Fool

George Michael

Transcribed by Matt Amy

RELAXED SWING (♩=74)

5

4 4 4

13

21 *mp*

31

8

39

VOX AND PIANO

11

50

6

60

p

73

1. 2.

Synth Strings
(If no real strings)

As recorded by Michael Bublé...

Kissing a Fool

George Michael

Transcribed by Matt Amy

RELAXED SWING (♩=74)

5

4 4 4

13

8 8

21

10 10

31

8 8

39

VOX AND PIANO

11 11

Synth Strings
(If no real strings)

50

6

p

60

73

1. 2.

3